

251 Miskow Close, Canmore, AB

Main Building: Total Exterior Area Above Grade 4305.35 sq ft



Main Floor
Exterior Area 4108.72 sq ft



2nd Floor
Exterior Area 196.64 sq ft

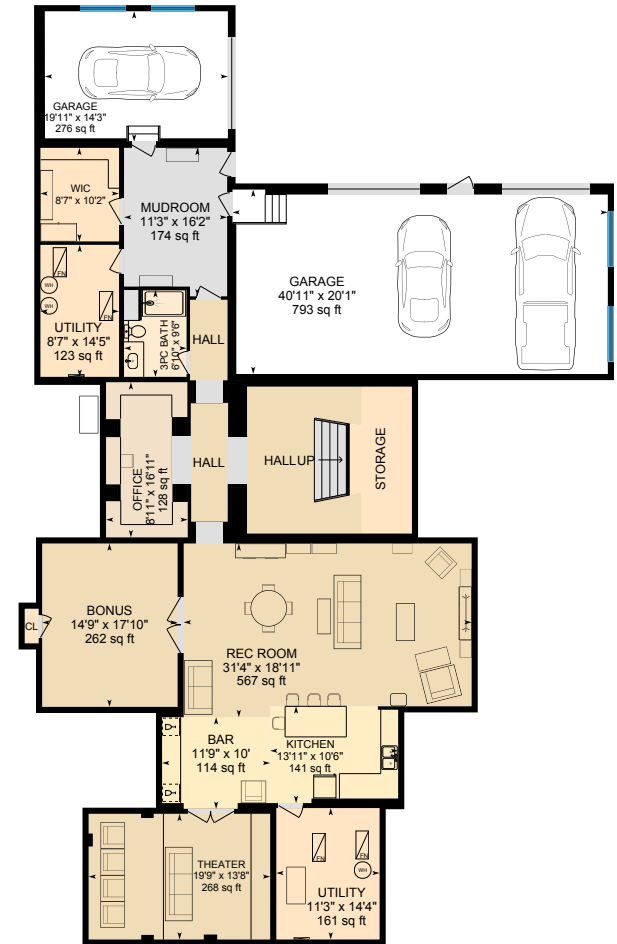

Basement (Below Grade)
Exterior Area 2885.29 sq ft

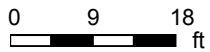

PREPARED: 2026/01/04

251 Miskow Close, Canmore, AB

Main Floor Exterior Area 4108.72 sq ft
 Interior Area 3902.61 sq ft
 Excluded Area 42.20 sq ft

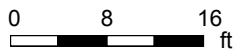
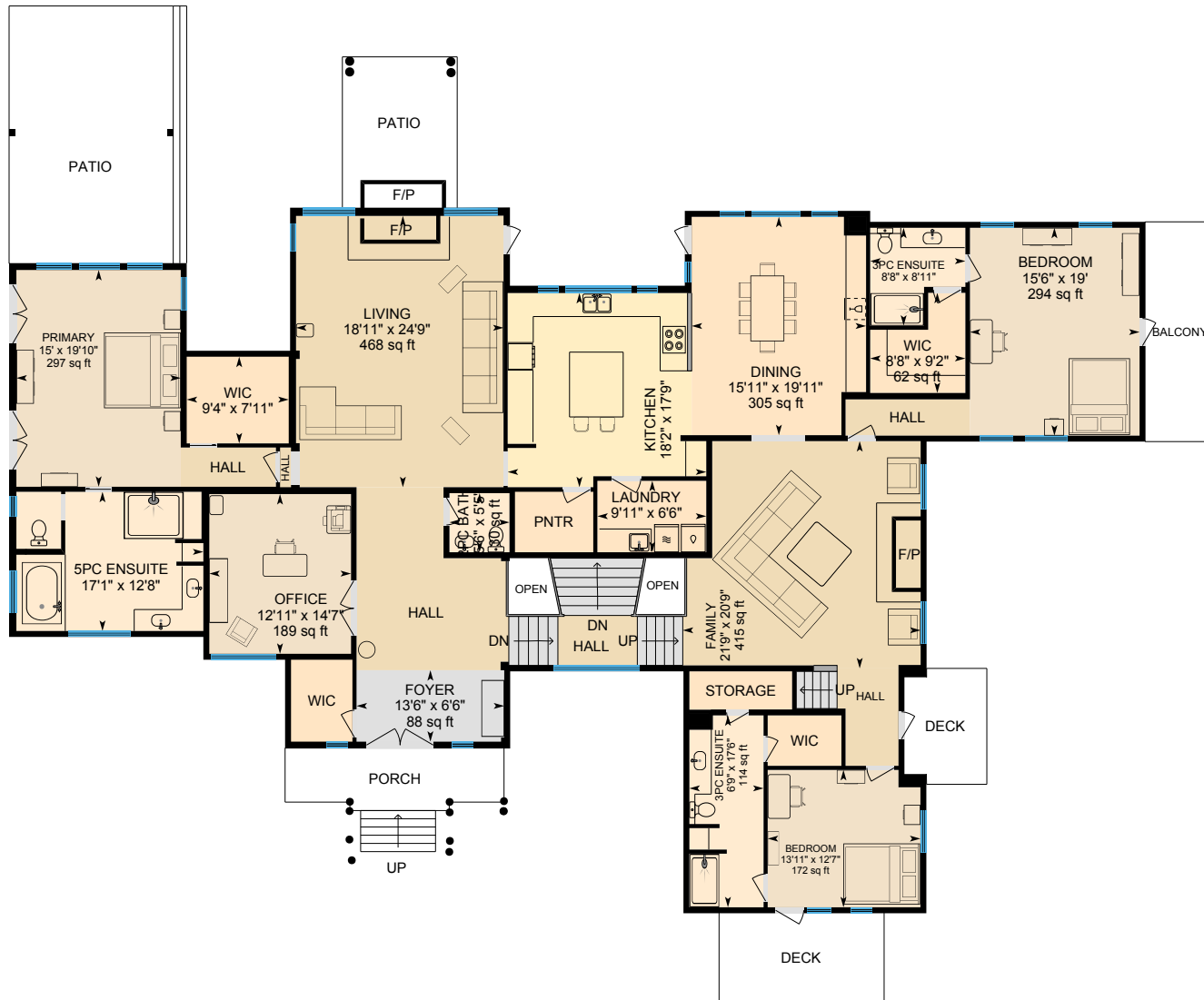

PREPARED: 2026/01/04

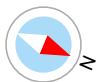

251 Miskow Close, Canmore, AB

2nd Floor Exterior Area 196.64 sq ft
Interior Area 166.64 sq ft

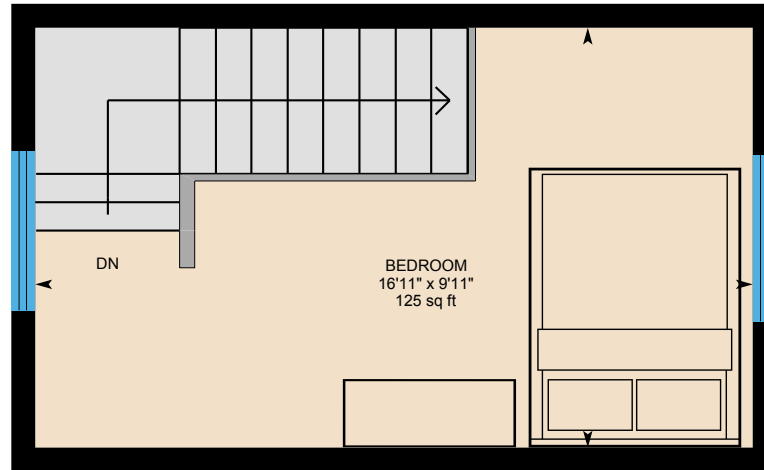

0 2 4 ft

PREPARED: 2026/01/04



251 Miskow Close, Canmore, AB

Basement (Below Grade) Exterior Area 2885.29 sq ft
Interior Area 2659.00 sq ft
Excluded Area 1160.26 sq ft

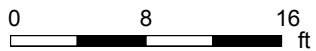

PREPARED: 2026/01/04

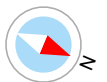

251 Miskow Close, Canmore, AB

Property Details

Room Measurements

Only major rooms are listed. Some listed rooms may be excluded from total interior floor area (e.g. garage). Room dimensions are largest length and width; parts of room may be smaller. Room area is not always equal to product of length and width.

Main Building

MAIN FLOOR

2pc Bath: 5'5" x 5'6" | 30 sq ft
3pc Ensuite: 8'11" x 8'8" | 64 sq ft
3pc Ensuite: 17'6" x 6'9" | 114 sq ft
5pc Ensuite: 12'8" x 17'1" | 214 sq ft
Bedroom: 19' x 15'6" | 294 sq ft
Bedroom: 12'7" x 13'11" | 172 sq ft
Dining: 19'11" x 15'11" | 305 sq ft
Family: 20'9" x 21'9" | 415 sq ft
Foyer: 6'6" x 13'6" | 88 sq ft
Kitchen: 17'9" x 18'2"
Laundry: 6'6" x 9'11"
Living: 24'9" x 18'11" | 468 sq ft
Office: 14'7" x 12'11" | 189 sq ft
Primary: 19'10" x 15' | 297 sq ft
Wic: 9'2" x 8'8" | 62 sq ft
Wic: 7'11" x 9'4"

2ND FLOOR

Bedroom: 9'11" x 16'11" | 125 sq ft

BASEMENT

3pc Bath: 6'10" x 9'6" | 58 sq ft
Bar: 11'9" x 10' | 114 sq ft
Bonus: 14'9" x 17'10" | 262 sq ft
Garage: 19'11" x 14'3" | 276 sq ft
Garage: 40'11" x 20'1" | 793 sq ft

Floor Area Information

Floor areas include footprint area of interior walls. All displayed floor areas are rounded to two decimal places. Total area is computed before rounding and may not equal to sum of displayed floor areas.

Main Building

MAIN FLOOR

Interior Area: 3902.61 sq ft
Excluded Area: 42.20 sq ft
Perimeter Wall Thickness: 6.5 in
Exterior Area: 4108.72 sq ft

2ND FLOOR

Interior Area: 166.64 sq ft
Perimeter Wall Thickness: 6.5 in
Exterior Area: 196.64 sq ft

BASEMENT (Below Grade)

Interior Area: 2659.00 sq ft
Excluded Area: 1160.26 sq ft
Perimeter Wall Thickness: 8.0 in
Exterior Area: 2885.29 sq ft

Total Above Grade Floor Area, Main Building

Interior Area: 4069.25 sq ft
Excluded Area: 42.20 sq ft
Exterior Area: 4305.35 sq ft

251 Miskow Close, Canmore, AB

Property Details

Room Measurements

Kitchen: 13'11" x 10'6" | 141 sq ft
Mudroom: 11'3" x 16'2" | 174 sq ft
Office: 8'11" x 16'11" | 128 sq ft
Rec Room: 31'4" x 18'11" | 567 sq ft
Theater: 19'9" x 13'8" | 268 sq ft
Utility: 11'3" x 14'4" | 161 sq ft
Utility: 8'7" x 14'5" | 123 sq ft
Wic: 8'7" x 10'2"

Floor Area Information

Customer Name: Rob Stevens
Customer Company: RE/MAX Alpine Realty
Prepared: Jan 4, 2026

The 'Total Above Grade Floor Area' is the RMS size of the property. Use Exterior Area for detached properties, semi-detached properties, and townhouses. Use Interior Area for apartment style condominium properties and stacked condominiums. All RMS measurements have already been updated to meet the new guidelines that take effect January 1, 2024.

The required CREB measurement diagrams, as well as supplement measurement sheet are the last pages of your PDF Floor Plan download.

This property was measured by CMC Photo & Measure Services | www.cmcphoto.ca

251 Miskow Close, Canmore, AB

iGUIDE Method of Measurement

Definitions

Interior Area is a per floor calculation, made by measuring to the inside surface of the exterior walls. The footprint of all interior walls and staircases is typically included.

Excluded Area is a sum of the area of all rooms (measured to the inside surface of room walls) that are excluded from the Interior Area for a floor and the footprint of corresponding walls. Prescribed area exclusions can vary from region to region. Examples of exclusions are spaces open to below, garages, cold cellars, crawl and reduced height spaces.

Exterior Wall Footprint is the sum of the estimated area of the perimeter wall segments bounding both Interior and Excluded Areas.

Exterior Area is a per floor calculation, made by measuring to the outside surface of the exterior walls and is represented by the sum of the Interior Area and the Exterior Wall Footprint.

Grade is the ground level at the perimeter of the exterior finished surface of a house. A floor is considered to be above grade if its floor level is everywhere above grade.

Total Interior Area is the sum of all Interior Areas.

Total Excluded Area is the sum of all Excluded Areas.

Total Exterior Area is the sum of all Exterior Areas.

Finished Area is a per floor calculation made by adding all enclosed areas in a house that are suitable for year-round use based upon their location, embodying walls, floors, and ceilings and which are similar to the rest of the house. Footprint of walls is attributed to finished area only when the walls are bounding finished areas.

Unfinished Area is a per floor calculation made by adding all enclosed areas that do not meet the criteria for Finished Area. Exceptions are outdoor and non-walkable areas, for example porches or areas open to below. Footprint of walls is attributed to unfinished area only when the walls are exclusively bounding unfinished areas.

Notes

For exterior walls that are adjacent to the outside of the property, where typically only the interior side has measurement data, an estimation of the exterior wall thickness (as directly measured at the property) is used to calculate its footprint. Considerations are not made for varying wall thickness along the perimeter.

Disclaimer

All dimensions and floor areas must be considered approximate and are subject to independent verification.

PDF Floor Plans

A. RECA RMS 2024: Color is used to indicate all included areas. Excluded and not reported areas are shown in white. Walls are always shown in black.

B. ANSI Z765 2021: Color is used to indicate all finished areas. Unfinished and not reported areas are shown in white. Walls are always shown in black.

More Information About the Standards

A. RECA RMS 2024: <https://www.reca.ca/licensees-learners/tools-resources/residential-measurement-standard>

B. ANSI Z765 2021: <https://www.homeinnovation.com/z765>

251 Miskow Close, Canmore, AB

Measurement Diagram for: Main Floor

Exterior Wall Thickness: 6.5 in

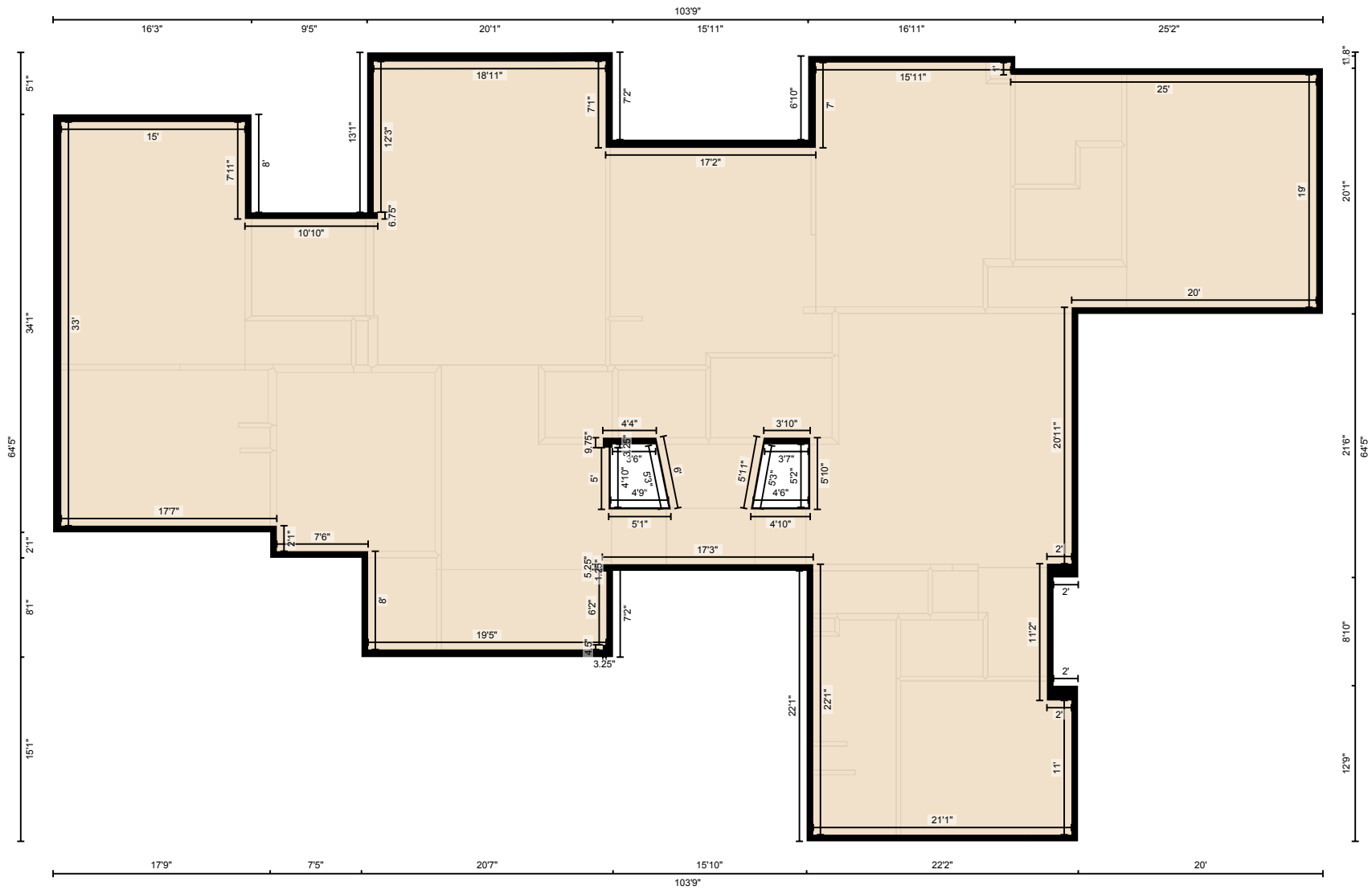

PREPARED: 2026/01/04

251 Miskow Close, Canmore, AB

Measurement Diagram for: 2nd Floor

Exterior Wall Thickness: 6.5 in

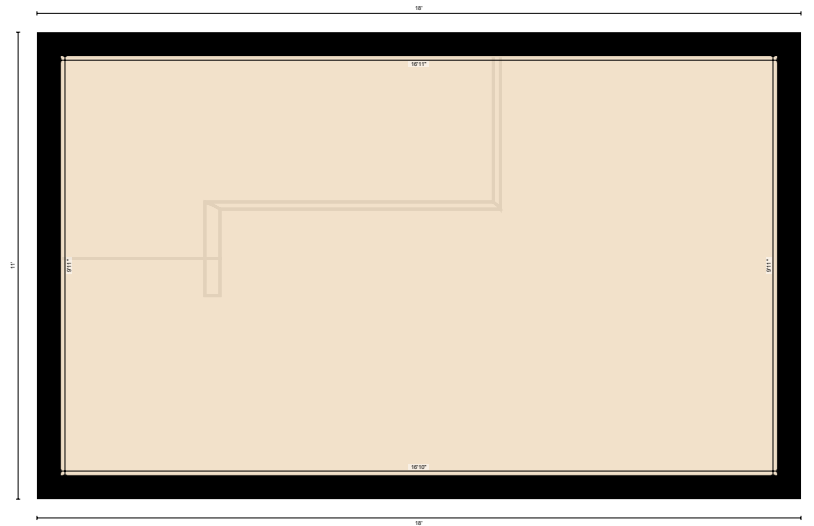

PREPARED: 2026/01/04

