

# 404-102 Stewart Creek Rise, Canmore, AB

Main Building: Total Exterior Area Above Grade 1445.35 sq ft

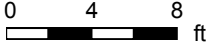
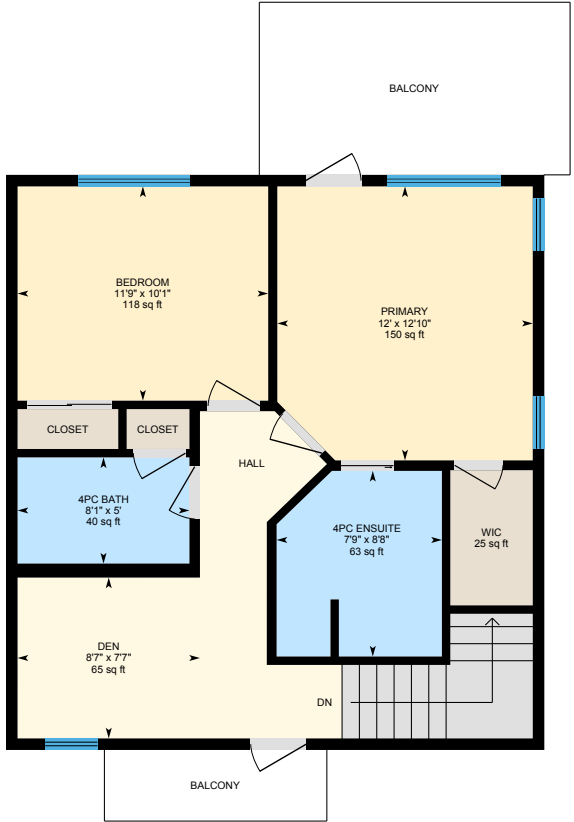
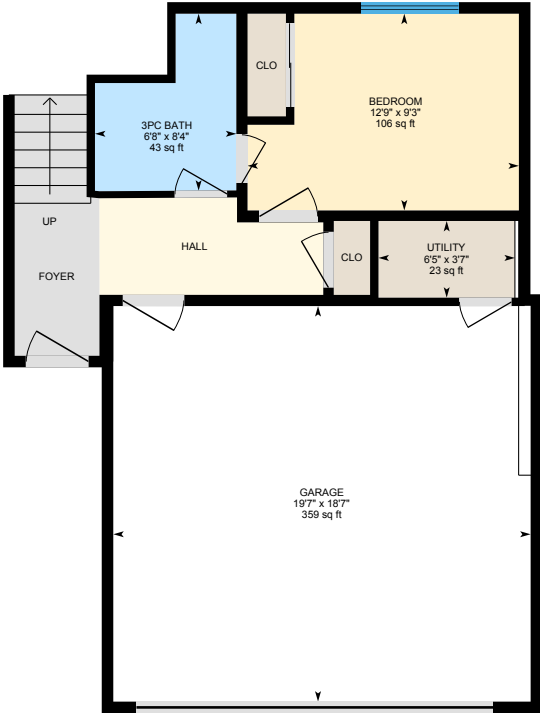
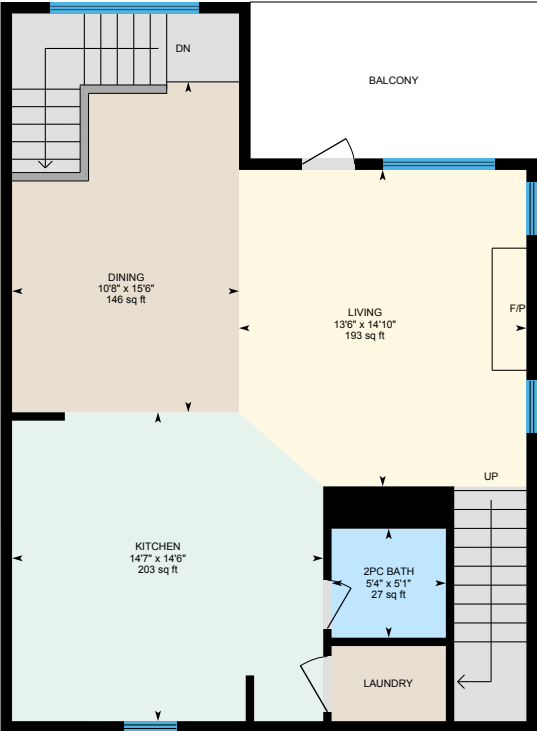

PREPARED: 2022/01/18

White regions are excluded from total floor area in iGUIDE floor plans. All room dimensions and floor areas must be considered approximate and are subject to independent verification.



# 404-102 Stewart Creek Rise, Canmore, AB

Main Floor Total Exterior Area 764.64 sq ft  
Total Interior Area 701.44 sq ft

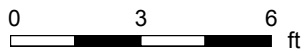

PREPARED: 2022/01/18



White regions are excluded from total floor area in iGUIDE floor plans. All room dimensions and floor areas must be considered approximate and are subject to independent verification.

# 404-102 Stewart Creek Rise, Canmore, AB

1st Floor Total Exterior Area 340.70 sq ft  
Total Interior Area 296.56 sq ft

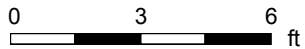

PREPARED: 2022/01/18



# 404-102 Stewart Creek Rise, Canmore, AB

2nd Floor Total Exterior Area 680.70 sq ft  
Total Interior Area 625.35 sq ft

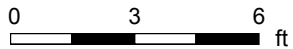
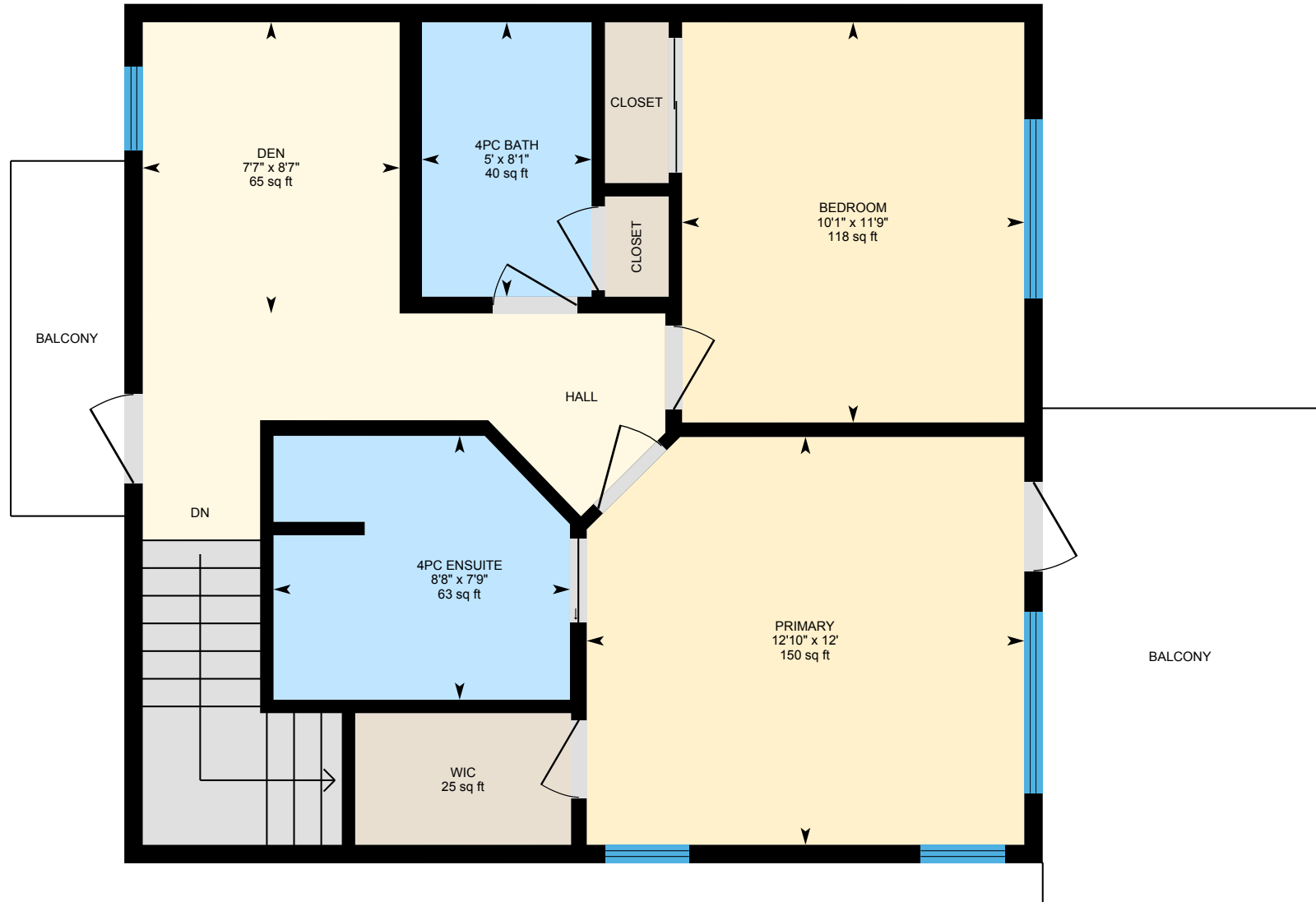

PREPARED: 2022/01/18



# 404-102 Stewart Creek Rise, Canmore, AB

## Property Details

### Room Measurements

Only major rooms are listed. Some listed rooms may be excluded from total interior floor area (e.g. garage). Room dimensions are largest length and width; parts of room may be smaller. Room area is not always equal to product of length and width.

#### Main Building

##### MAIN FLOOR

2pc Bath: 5'4" x 5'1" | 27 sq ft  
Dining: 10'8" x 15'6" | 146 sq ft  
Kitchen: 14'7" x 14'6" | 203 sq ft  
Living: 13'6" x 14'10" | 193 sq ft

##### 1ST FLOOR

3pc Bath: 6'8" x 8'4" | 43 sq ft  
Bedroom: 12'9" x 9'3" | 106 sq ft  
Garage: 19'7" x 18'7" | 359 sq ft  
Utility: 6'5" x 3'7" | 23 sq ft

##### 2ND FLOOR

4pc Bath: 8'1" x 5' | 40 sq ft  
4pc Ensuite: 7'9" x 8'8" | 63 sq ft  
Bedroom: 11'9" x 10'1" | 118 sq ft  
Den: 8'7" x 7'7" | 65 sq ft  
Primary: 12' x 12'10" | 150 sq ft  
Wic: 25 sq ft

### Floor Area Information

Floor areas include footprint area of interior walls. All displayed floor areas are rounded to two decimal places. Total area is computed before rounding and may not equal to sum of displayed floor areas.

#### Main Building

##### MAIN FLOOR

Interior Area: 701.44 sq ft  
Perimeter Wall Length: 117 ft  
Perimeter Wall Thickness: 6.5 in  
Exterior Area: 764.64 sq ft

##### 1ST FLOOR (Below Grade)

Interior Area: 296.56 sq ft  
Excluded Area: 358.51 sq ft  
Perimeter Wall Length: 82 ft  
Perimeter Wall Thickness: 6.5 in  
Exterior Area: 340.70 sq ft

##### 2ND FLOOR

Interior Area: 625.35 sq ft  
Perimeter Wall Length: 102 ft  
Perimeter Wall Thickness: 6.5 in  
Exterior Area: 680.70 sq ft

#### Total Above Grade Floor Area

Main Building Interior: 1326.78 sq ft  
**Main Building Exterior: 1445.35 sq ft**

# 404-102 Stewart Creek Rise, Canmore, AB

---

## Property Details

Customer Name: Rob Stevens

Customer Company: RE/Max Alpine Realty

Prepared: Jan 18, 2022

Customer Company: RE/MAX Alpine Realty - Rob Stevens

The Total Above Grade Floor Area is the RMS size of the property. Use Exterior Area for detached properties and Interior Area for properties with common walls, such as half-duplexes, townhouses, and apartments.

The newly required schematics from CREB, as well as supplement measurement sheet are part of your PDF Floorplan download. RMS reports, plans or data provided may not be altered in any way or used for any property other than that listed in the title of the report and doing so may be punishable by law. RMS reports provided by iGuide, Planitar and Canmore HD Photography are considered legal documents. All rights to all photography and iGuide reports in this package are held by Canmore HD Photography and may not be transferred or reproduced without written permission from Canmore HD Photography.

This property was measured by Canmore House Doctor.

Property measured: Jan 7 2022

RMS provided by Canmore HD Photography.

[www.CanmoreHD.com](http://www.CanmoreHD.com)

# 404-102 Stewart Creek Rise, Canmore, AB

## iGUIDE Method of Measurement

### Definitions

**Interior Area** is a per floor calculation, made by measuring to the inside surface of the exterior walls.

**Excluded Area** is a sum of interior areas of all rooms (measured to the inside surface of room walls) that are excluded from the Interior Area for a floor. Prescribed area exclusions can vary from region to region. Examples of exclusions are spaces open to below, garages, cold cellars, crawl and reduced height spaces, non-enclosed open spaces, such as decks and balconies.

The footprint of all interior walls and staircases is typically included in the reported Interior Area for a floor. The iGUIDE PDF floor plans use color to highlight all included areas. All excluded areas are shown white.

**Exterior Area** is a per floor calculation, made by measuring to the outside surface of the exterior walls, see below for calculation details.

**Grade** is the ground level at the perimeter of the exterior finished surface of a house. A floor is considered to be above grade if its floor level is everywhere above grade.

**Total Interior Area** is the sum of all Interior Areas.

**Total Excluded Area** is the sum of all Excluded Areas.

**Total Exterior Area** is the sum of all Exterior Areas.

**Unfinished Area** is the sum of interior areas of all unfinished rooms (measured to the inside surface of room walls).

**Finished Area** is Exterior Area minus Unfinished Area. Finished Area includes the footprint of interior and exterior walls.

### iGUIDE Exterior Area Calculation

**Exterior Area = [Perimeter Wall Thickness] x [Perimeter Wall Length] + [Interior Area]**

### Notes

**A. Perimeter Wall Thickness** is an independent measurement taken from the property, typically, at the main entrance. Considerations are not made for varying wall thickness around the perimeter.

**B. Perimeter Wall Length** is the sum of lengths of all exterior wall segments on a particular floor. When used to calculate Total Exterior Area Above Grade based on Total Interior Area Above Grade, it is the sum of perimeter wall lengths of all floors above grade.

### Disclaimer

All dimensions and floor areas must be considered approximate and are subject to independent verification.

# 404-102 Stewart Creek Rise, Canmore, AB

Measurement Diagram for: Main Floor  
Exterior Wall Thickness: 6.5 in

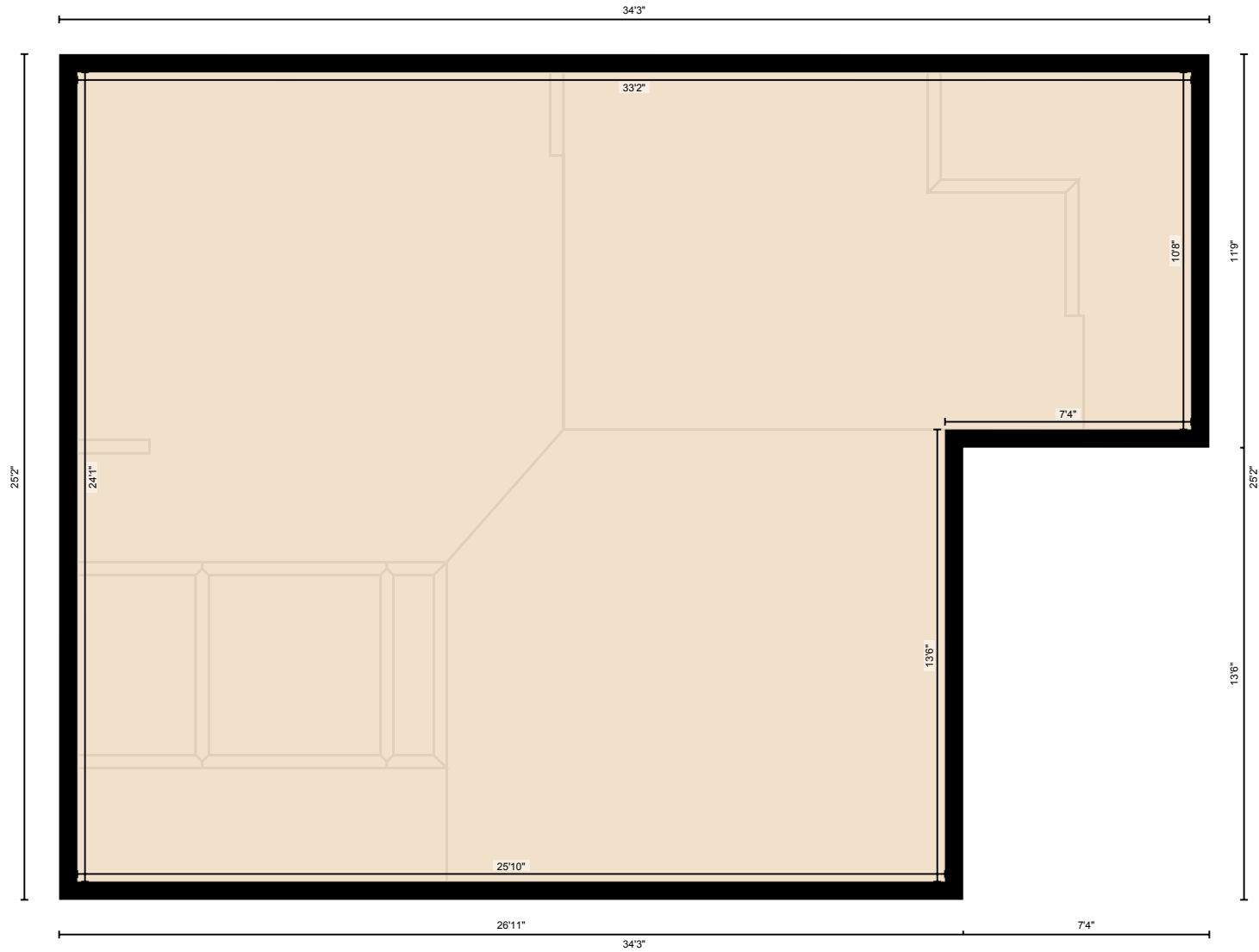

PREPARED: 2022/01/18



# 404-102 Stewart Creek Rise, Canmore, AB

Measurement Diagram for: 1st Floor

Exterior Wall Thickness: 6.5 in

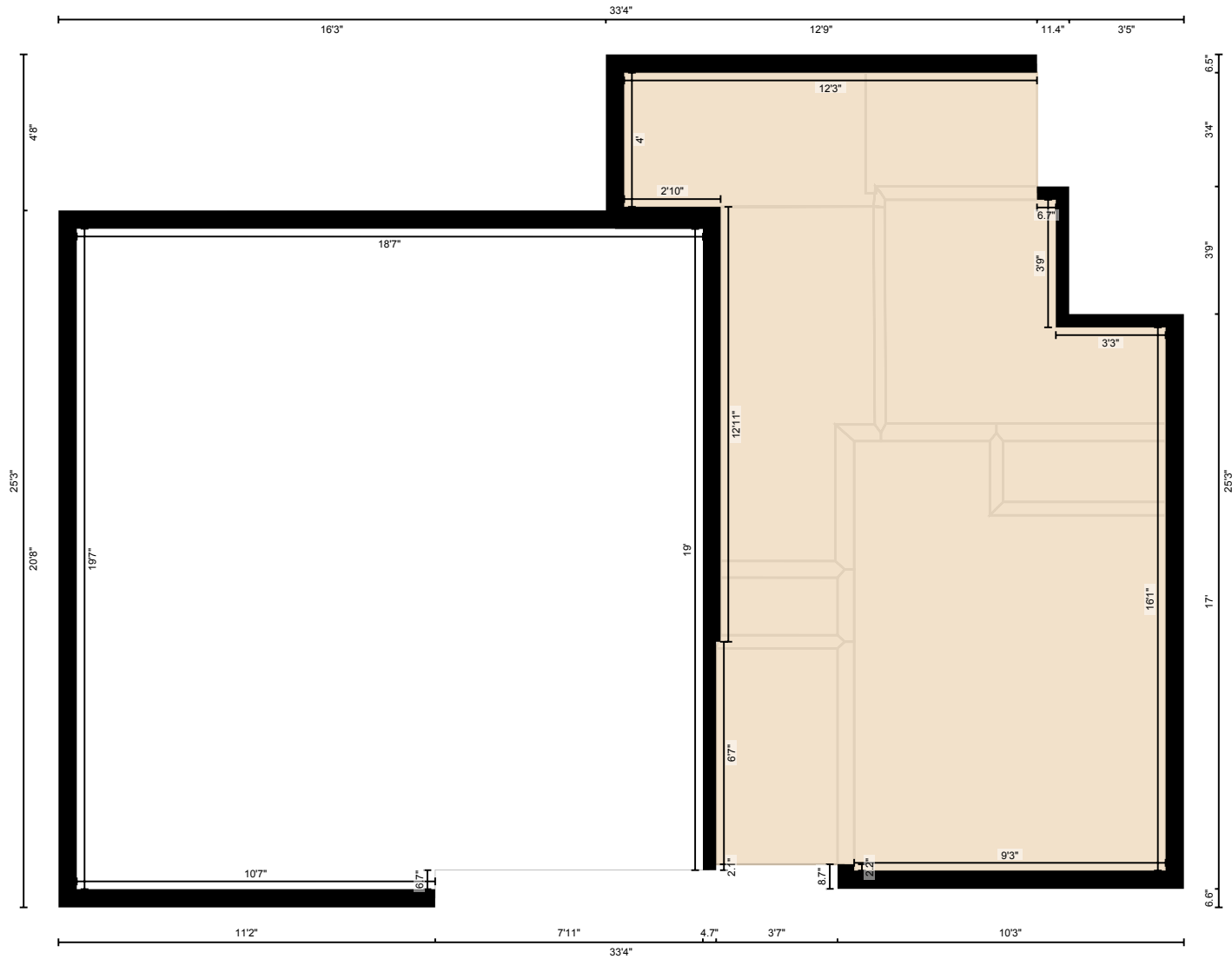

PREPARED: 2022/01/18

# 404-102 Stewart Creek Rise, Canmore, AB

Measurement Diagram for: 2nd Floor

Exterior Wall Thickness: 6.5 in

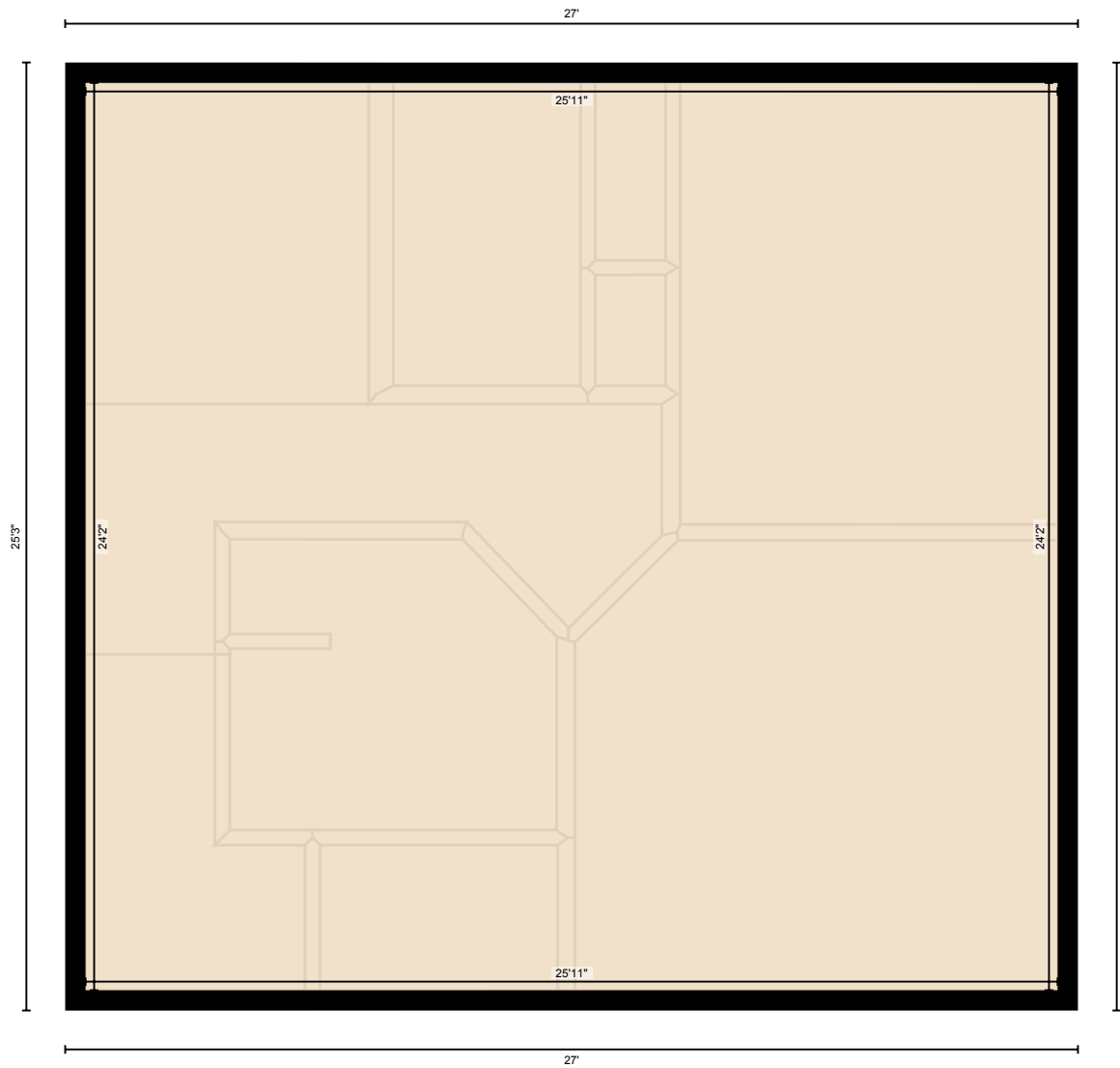

PREPARED: 2022/01/18